

**SUPPLEMENTAL REPORT**

Date Prepared: 03-01-17

1. Original File No. P17032034	2. [ ]	3. Off ID 0232	4. Dist. C	5. Crime-Ct.	6. Crime-Ct.	7. Crime-Ct.	8. Date/Time Occurred 02-20-17/2253	9. Day 2			
10. Date/Time Assigned 2-21-17/1250	11. Date/Time Inv. Start 02-21-17/1250		12. Date/Time Inv. Term. 02-21-17/1715		13. Type Clr. EXC	14. Type Cont. REC	15. Additional Adults Arr.	16. Additional Juv. Arr.			
17. Address of Occurrence (Street No. - Name - City) 4041 MacArthur Rd. Riverside 92503							18. Type of Place Public Street				
For ID USE: V = Victim, I = Informant, W = Witness, O = Other											
19. ID:	20. Last Name - First - Middle (Firm Name if Business)						21. Race - Sex	22. DOB			
23. Residence Address			24. Business or School Address			25. Home Phone		26. Bus. Phone			
Comments:			E-mail Address			Cell Phone		Pager Number			
SUSPECT	35. LAST Name - First - Middle			36. Race - Sex	37. Age	38. Ht.	39. Wt.	40. Hr	41. Eyes	42. DOB or ID	43. Arrested <input type="checkbox"/> Yes <input type="checkbox"/> No
	44. Address - Clothing - Other Marks or Identifying Characteristics										
45. Juv: Other Disp: Juris. <input type="checkbox"/> 2		Juv. Ct. Prob. <input type="checkbox"/> 5		Within Dept. <input type="checkbox"/> 6		Detained <input type="checkbox"/> 1			Not Detained <input type="checkbox"/> 2		

**ORIGINALLY REPORTED DOLLAR VALUES ARE CHANGED AS SHOWN BELOW**

Cat.	A Currency Notes	B Jewelry Prec. Met.	C Clothing Furs	E Office Equip.	F T.V.-Radio Cameras	G Firearms	H Household Goods	I Consum. Goods	J Livestock	K Misc.	
PS	\$	\$	\$	\$	\$	\$	\$	\$	\$	\$	
57											
PR	\$	\$	\$	\$	\$	\$	\$	\$	\$	\$	
60. Originally Reported Offenses (Code - Crime) (1) 664-187 PC/Attempted Murder					61. Original Offenses Changed to (Code - Crime) (1)					58. Stolen Auto Value ASP: \$	
					(2)					59. Recovered Auto Value A2 \$	
					(3)						
Reporting Officer Det. A. Tillett		Reviewed By <i>[Signature]</i>		Copies To:			APR Sent: APR Canx:		APB Sent: APB Canx:		
VCL0 ( )	DOJ-NCIC Entered:		Cancelled:	ENTERED:	STATS:	ARBK:	ANK:				

Narrative of Supplemental Report:

**SUMMARY:**

This Supplemental Report covers the investigation of the crime scene located at [REDACTED]

RIVERSIDE POLICE DEPARTMENT  
CONTINUATION PAGES

PAGE NO: 2

FILE NO: P17032034

DATE  
03-01-17

TYPE OF REPORT  
Supplemental Report

INVESTIGATING OFFICER  
A. Tillett #232

1 **ASSISTING PERSONNEL:**

2 Detective Simons

3 Detective Cobb

4 Senior Evidence Technician S. Lane

5  
6 **EVIDENCE:**

7 The evidence was collected by Evidence Tech. Lane (see her supplemental report for  
8 complete details on all the evidence collected and photographs taken during the processing of the  
9 crime scene).

10  
11 **BACKGROUND & SOURCE:**

12 On 02-21-17 at approximately 1250 hours, I was assigned to assist with the processing of the  
13 second crime scene located at [REDACTED] in the City and County of Riverside. This was the  
14 location where the suspect, later identified as Marcelino Garcia, had barricaded himself after the  
15 Officer Involved Shooting (OIS) that occurred the previous night near 4041 MacArthur Rd. (see  
16 initial and supplemental reports for complete details). The [REDACTED] residence caught on fire  
17 and Garcia was subsequently located deceased in the bathtub in the northwest bathroom (see  
18 Riverside Police Department's Arson Investigation Report as to the cause of the fire, and the  
19 Riverside County Sheriff's Department Coroner's Report and Autopsy Protocol as to the cause of  
20 death).

21  
22 After the fire was extinguished and the residence was deemed safe enough to enter by the  
23 Riverside Fire Department, Detective Simons, Detective Cobb, and I searched for evidence.  
24 Evidence Tech. Lane assisted with processing the scene (photos and evidence collection).

25  
26 **INVESTIGATION:**

27 **Scene Description**

28 [REDACTED] was a single story residence located to the north of the cul-de-sac of [REDACTED]  
29 [REDACTED] east of MacArthur Rd. The residence sustained significant damage as a result of the fire. See

RIVERSIDE POLICE DEPARTMENT  
CONTINUATION PAGES

PAGE NO: 3

FILE NO: P17032034

DATE  
03-01-17

TYPE OF REPORT  
Supplemental Report

INVESTIGATING OFFICER  
A. Tillett #232

below photos of the location (prior to the fire) taken from Google Maps, and the aerial photos taken of the location after the fire.

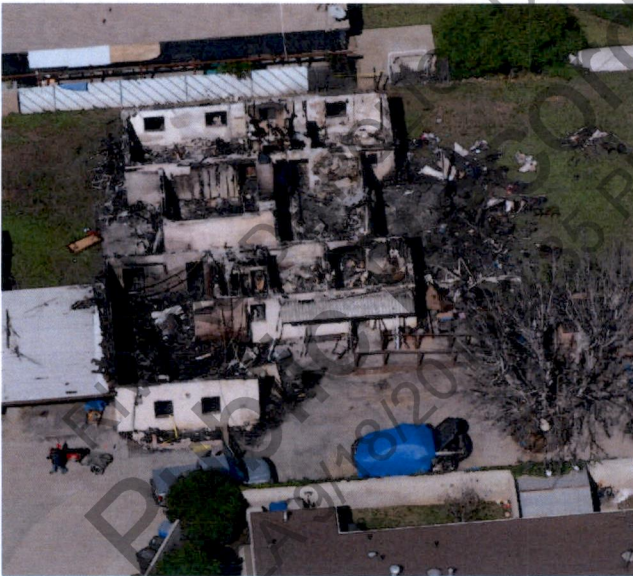

**Scene Processing / Evidence Collected**

Between 1250-1715 hours, Detective Simons, Detective Cobb, Evidence Tech. Lane, and I processed the scene which included locating, documenting, photographing, and collecting evidence. Evidence Tech. Lane started by taking photos of the miscellaneous SWAT non-lethal munitions paraphernalia located in and around the perimeter of the residence. The items were collected as evidence (SL01). Riverside Fire Department (RFD) personnel assisted us by

RIVERSIDE POLICE DEPARTMENT  
CONTINUATION PAGES

PAGE NO: 4

FILE NO: P17032034

DATE 03-01-17	TYPE OF REPORT Supplemental Report	INVESTIGATING OFFICER A. Tillett #232
------------------	---------------------------------------	------------------------------------------

1 providing shovels and rakes to sift through the debris. RFD ran an "accelerant" dog through the  
2 location at approximately 1440 hours as part of their investigation into the fire.

3  
4 At 1503 hours, Detective Simons, Detective Cobb, and Evidence Tech. Lane entered the  
5 residence. Garcia was lying on his back in the bathtub in the northwest bathroom. His body was  
6 completely inside the bathtub with his head towards the faucet. Detective Simons noted that the  
7 faucet handle was in the on position towards the "warm" water side (see photos). There was  
8 debris on top of him almost covering him completely. The Riverside County Sheriff's Department  
9 Deputy Coroner was notified to respond to the location. Detective Simons carefully removed some  
10 of the debris from on top of Garcia's body and located a semi-automatic Smith & Wesson handgun  
11 in the bathtub between Garcia's leg. Evidence Tech. Lane collected the handgun (SL02).

12  
13 Underneath the handgun was a live 9mm round with a brass casing on the bottom of the  
14 bathtub between Garcia's legs. The live round was also collected (SL03). As RFD personnel were  
15 clearing debris from the northeast enclosed patio/room, they located an unloaded Remington 12ga  
16 shotgun. Evidence Tech. Lane photographed and collected the shotgun (SL04).

17  
18 Detective Simons sifted through the debris in the rest of the bathroom, around the bathtub  
19 where Garcia was found, and did not locate any additional evidence. Riverside County Sheriff's  
20 Department Deputy Coroner Maccie arrived at the location to conduct her investigation and  
21 recover Garcia's body. When Garcia's body was removed from the bathtub, Detective Simons  
22 located a 9mm brass casing on the bottom of the bathtub underneath where Garcia was lying.  
23 Evidence Tech. Lane photographed and collected the casing (SL05). After Garcia and the listed  
24 evidence were removed from the location, RFD took over to conduct their arson investigation. We  
25 cleared from the scene at 1715 hours.

26  
27 **No further information.**